Freylach for Erica
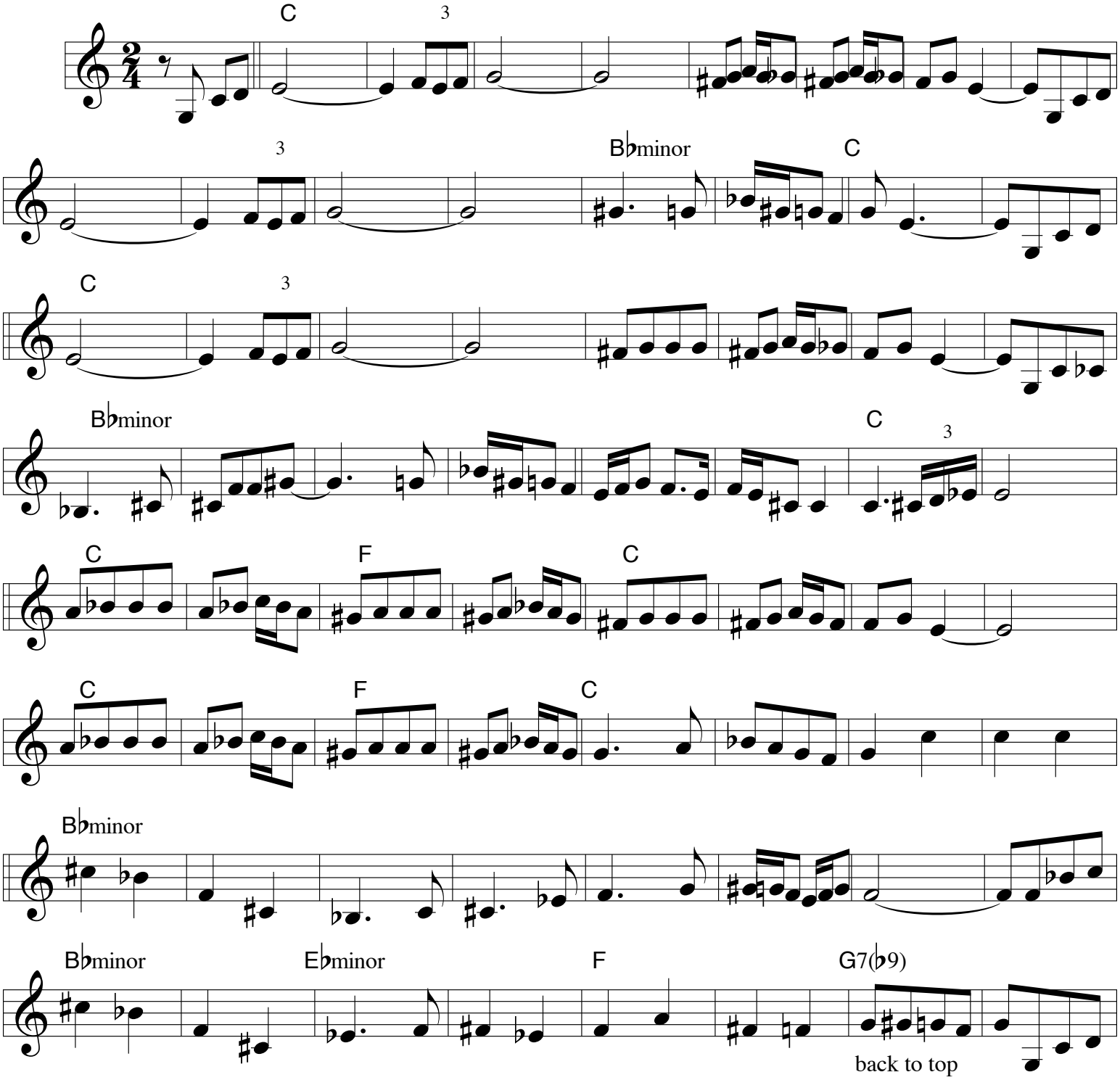
Shawn Weaver