Hayoshevet Baganim

DANCE
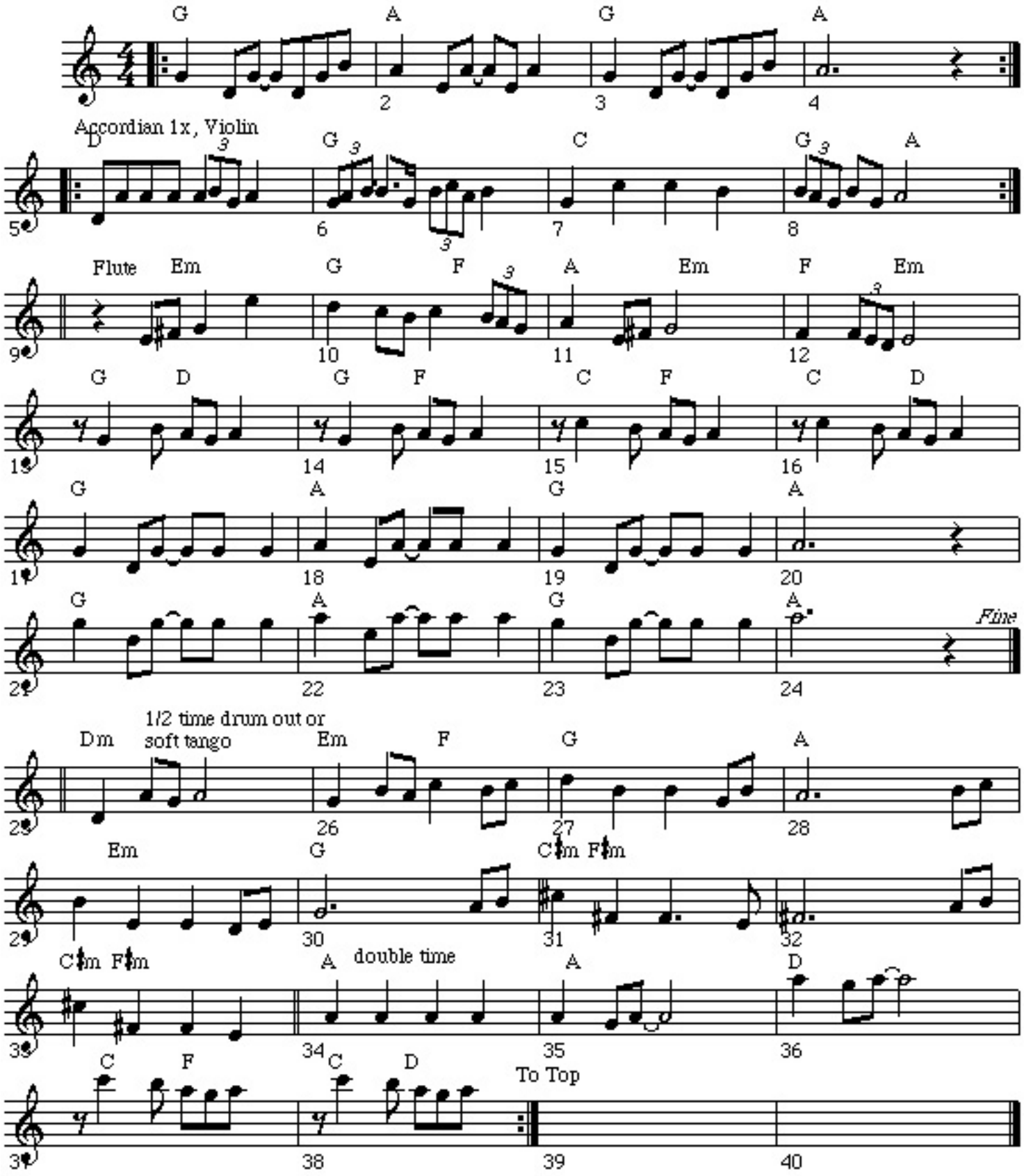
Form: 2x all the way through, 3x to Fine