HINE MA TOV

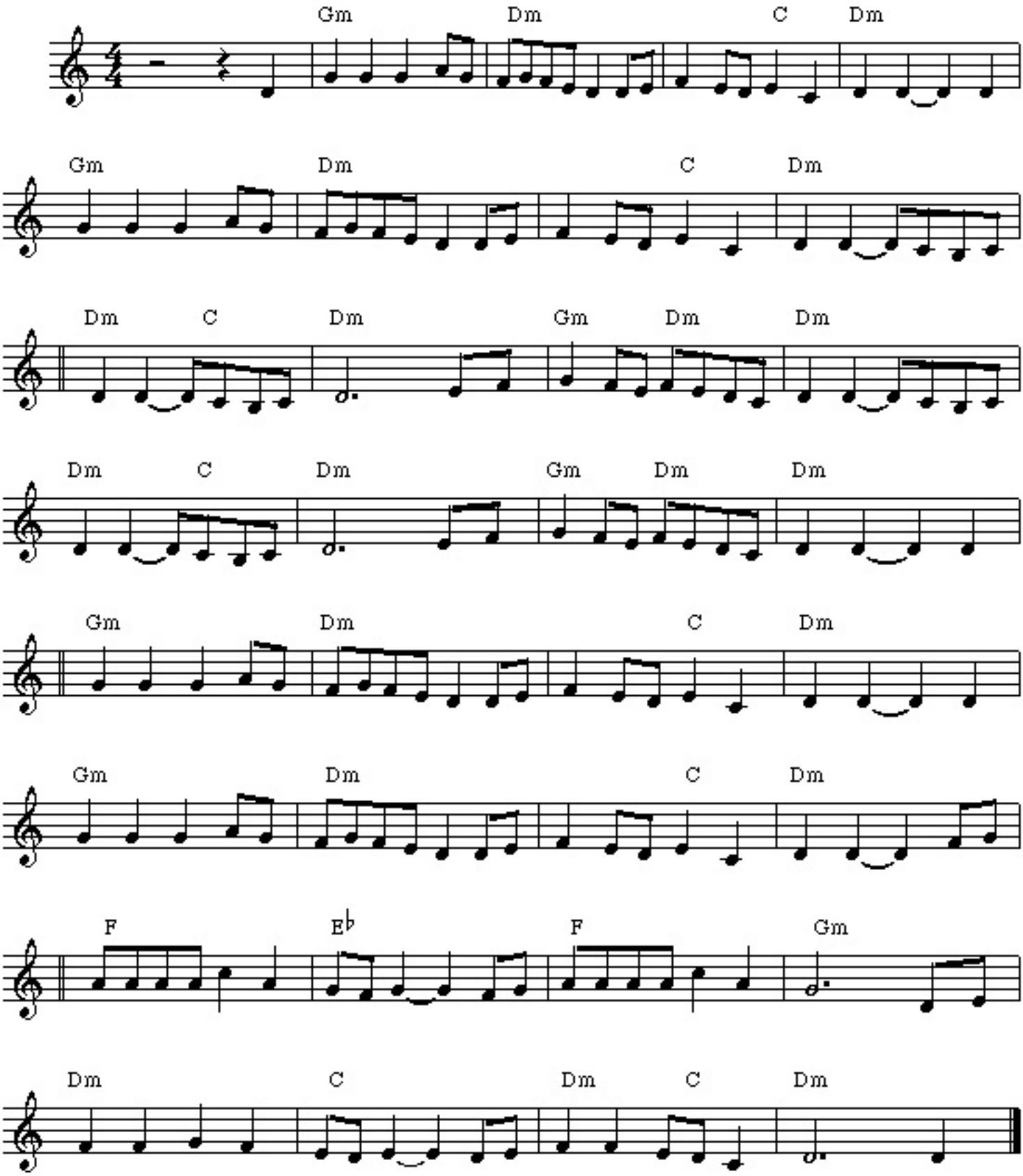
Gm Dm C Dm
Gm Dm C Dm
Dm C Dm Gm Dm Dm
Dm C Dm Gm Dm Dm
Gm Dm C Dm
Gm Dm C Dm
F E♭ F Gm
Dm C Dm C Dm