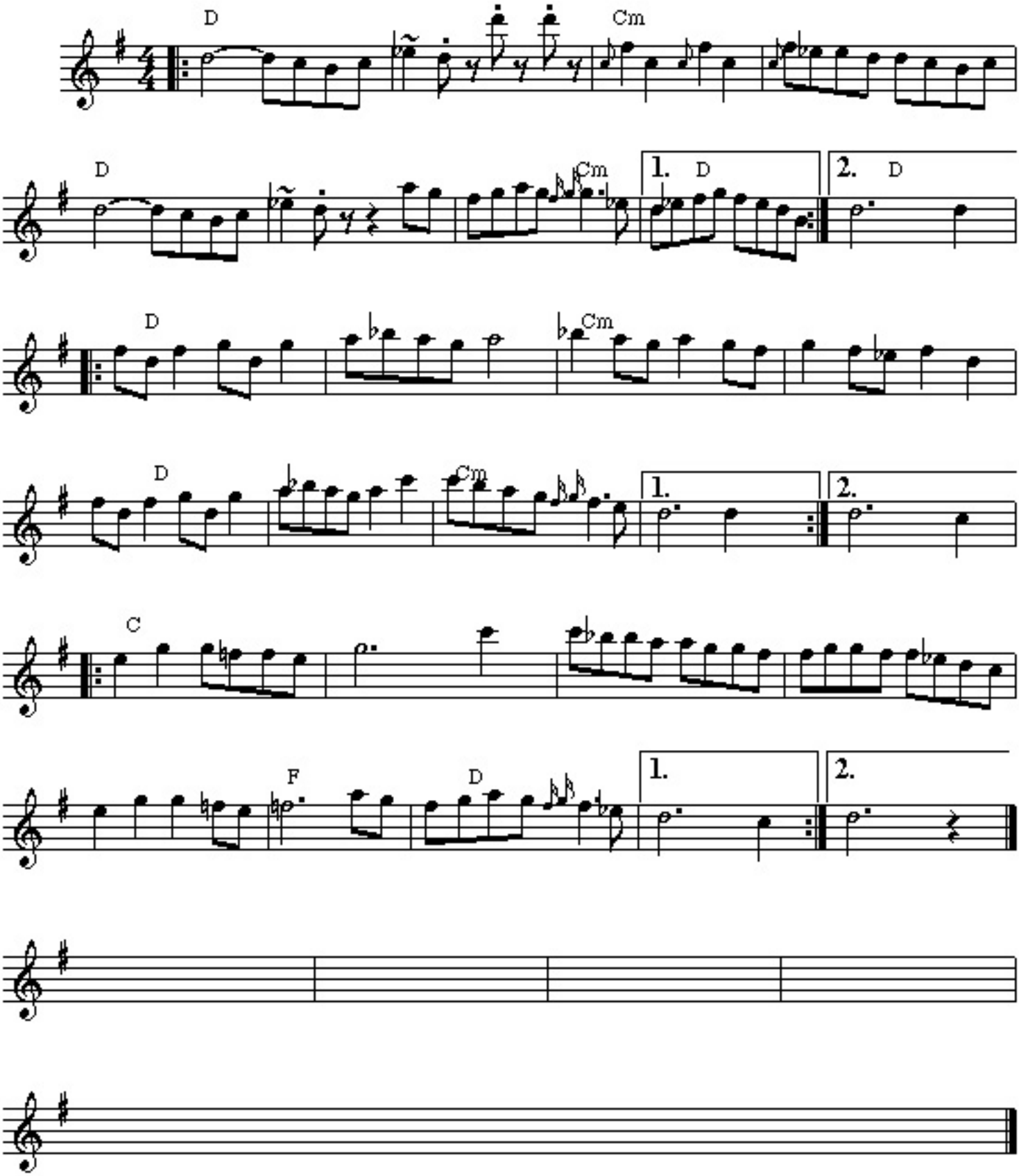Galitzyaner Sher